

Stato di fatto

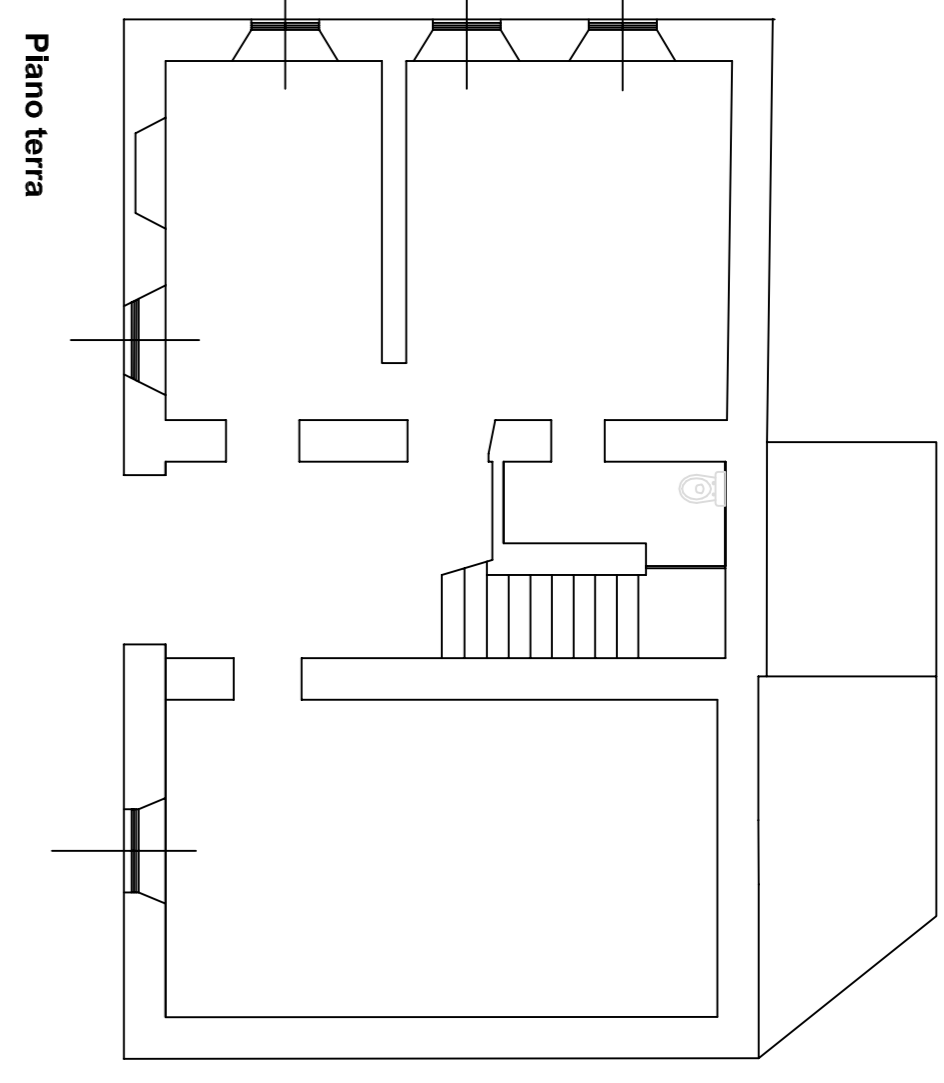

Piano terra

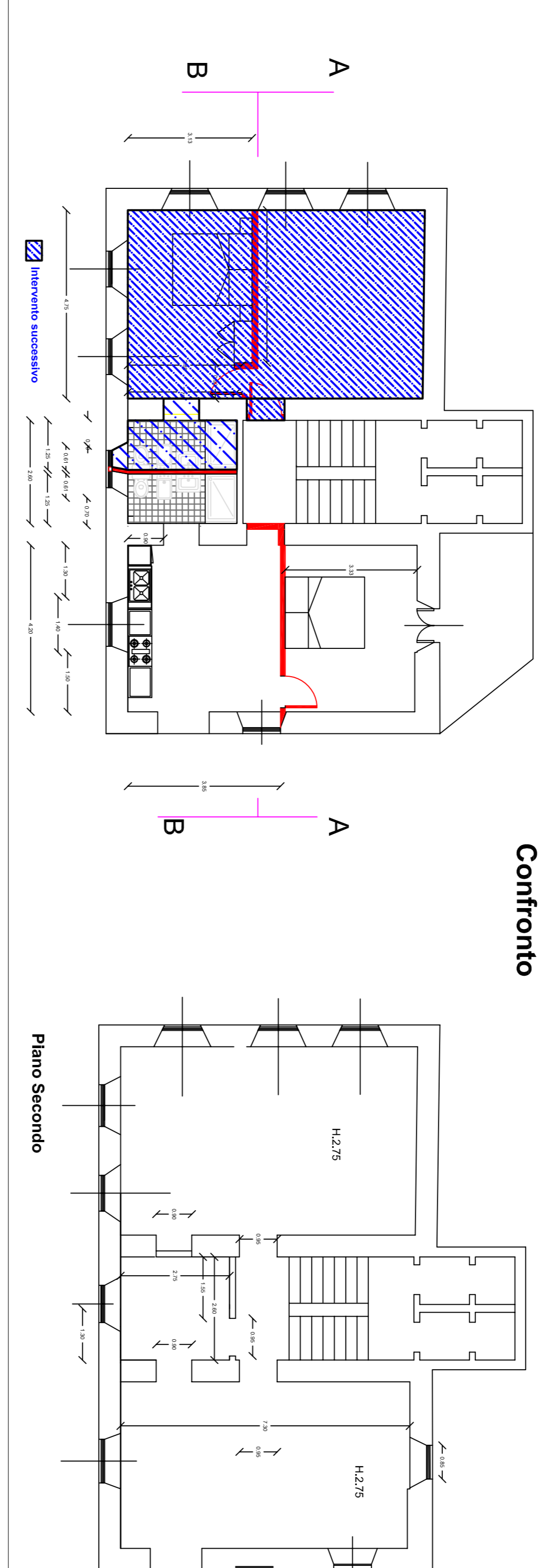
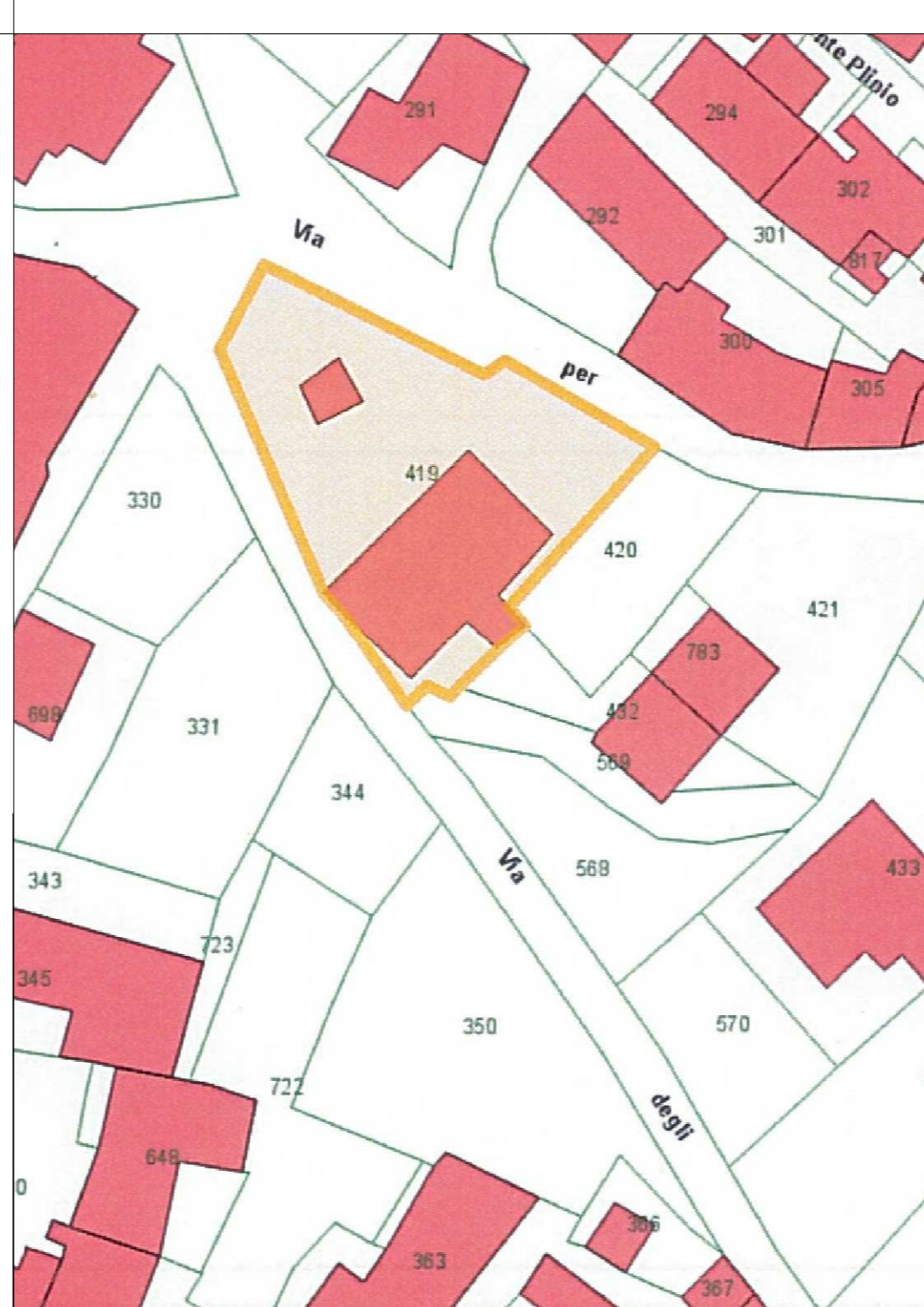

Confronto

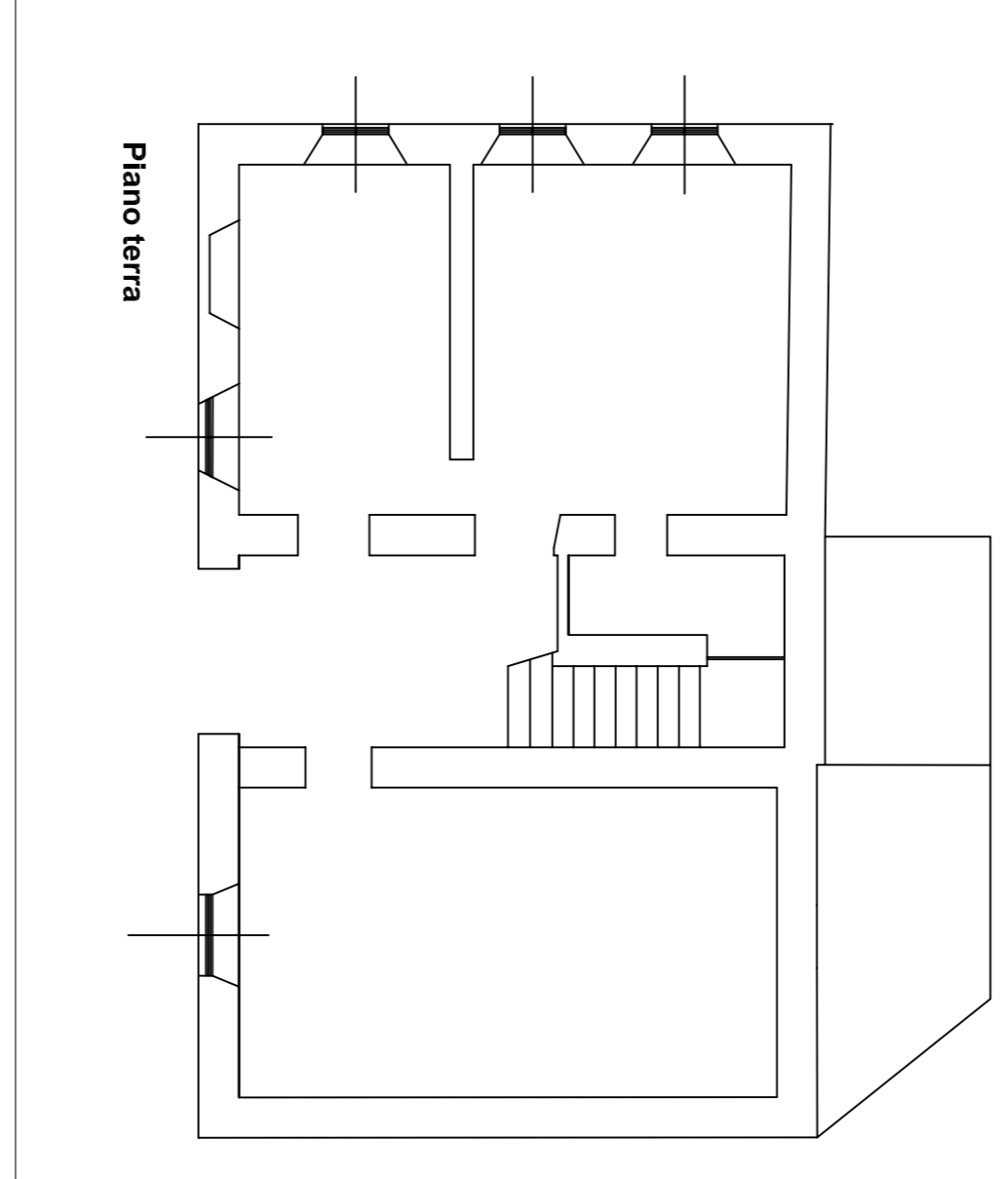

Piano terra

CITTA' DI STRESA  
 PROVINCIA DEL VERBANO CUSIO OSSOLA

**Lavori di Manutenzione  
 Straordinaria Edificio Comunale  
 Someraro**

**PROGETTO  
 DEFINITIVO/ESECUTIVO**



IL PROGETTISTA:  
**Arch. Mario Ermilni Burghiner**

Collaboratori:  
 sig.ra Barbara Tolfini

Titolo elaborato:  
 planimetrici/sezioni

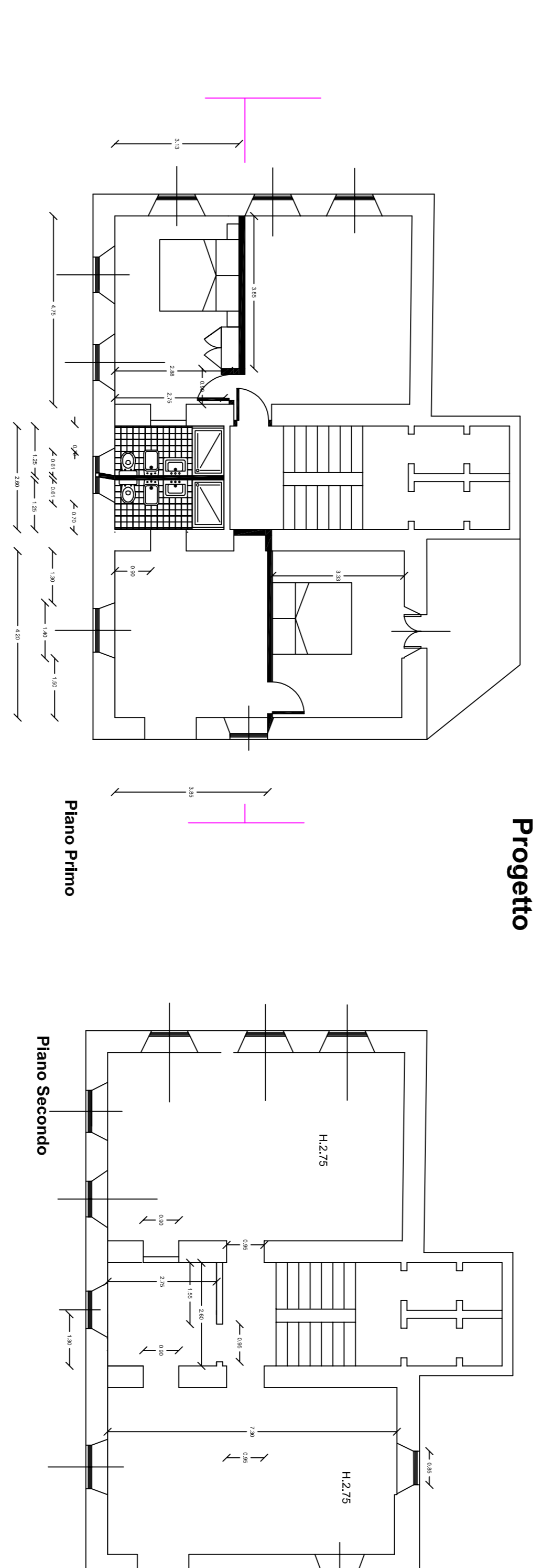

Progetto

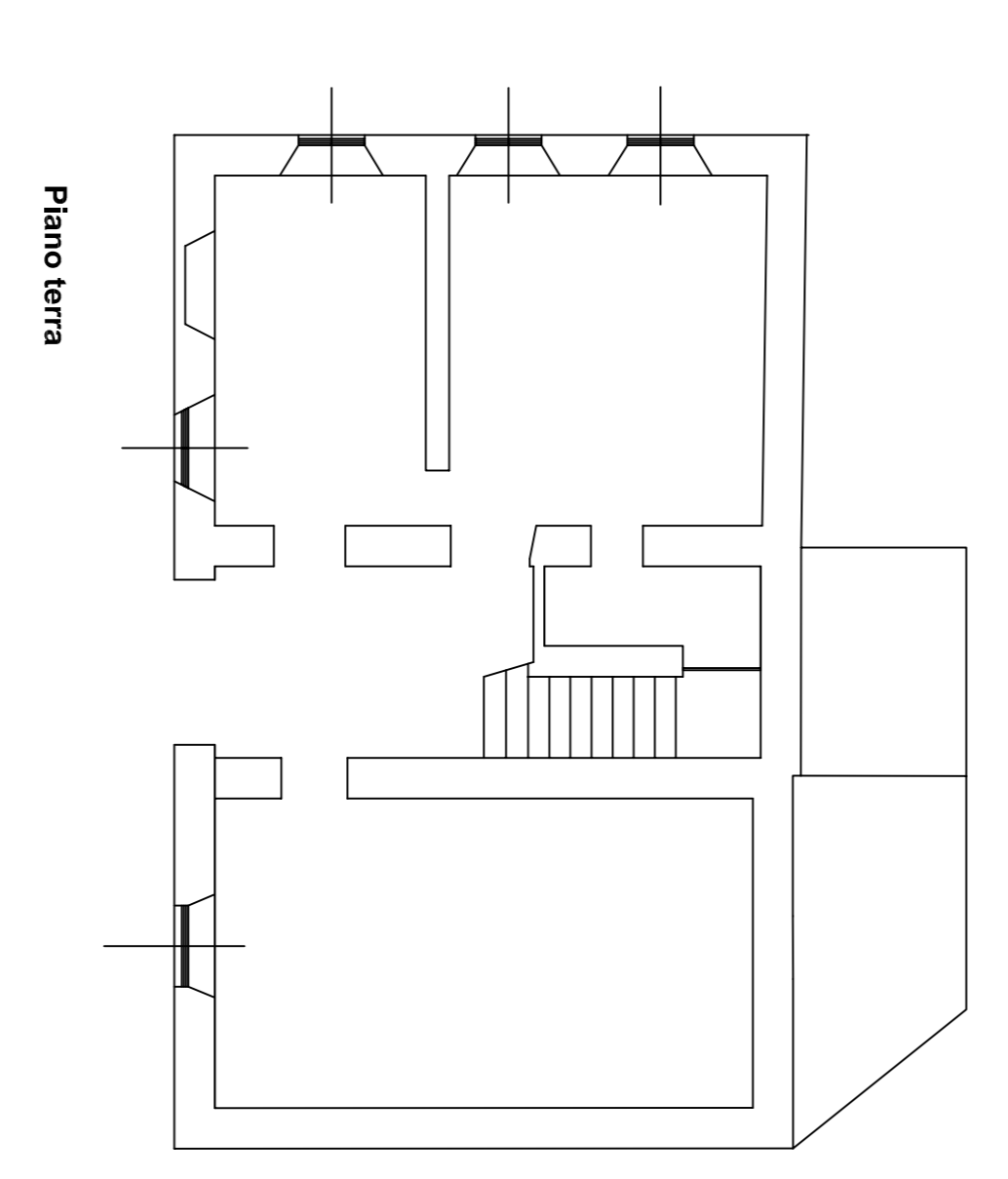

Piano terra

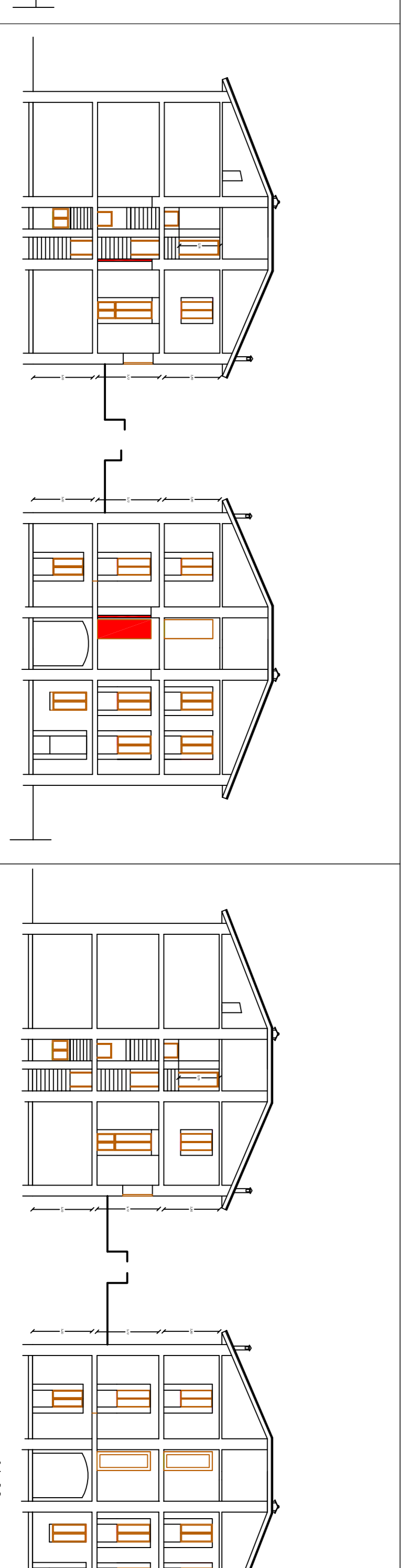

Stato di fatto

Progetto

Confronto

Numero elaborato:

**1**

data:  
**Febbraio 2019**

scala:  
**1:1.000**

note:  
**1**